For very easy version just play the notes in the boxes.
Count six beats for each note except the final OG and 1B which have three beats.
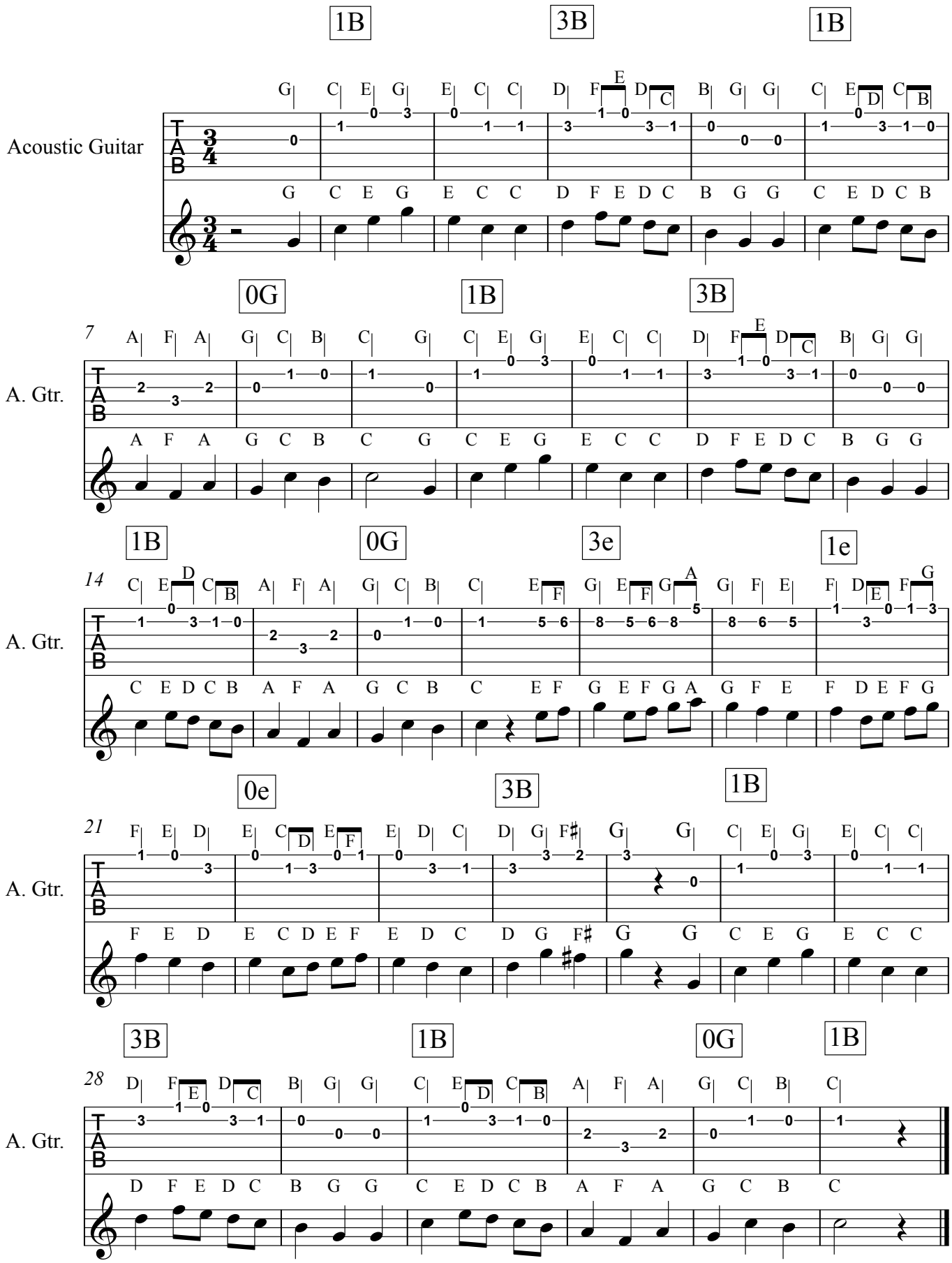
The Ash Grove